

NO BOUNDARY MARKERS SET.

#48725

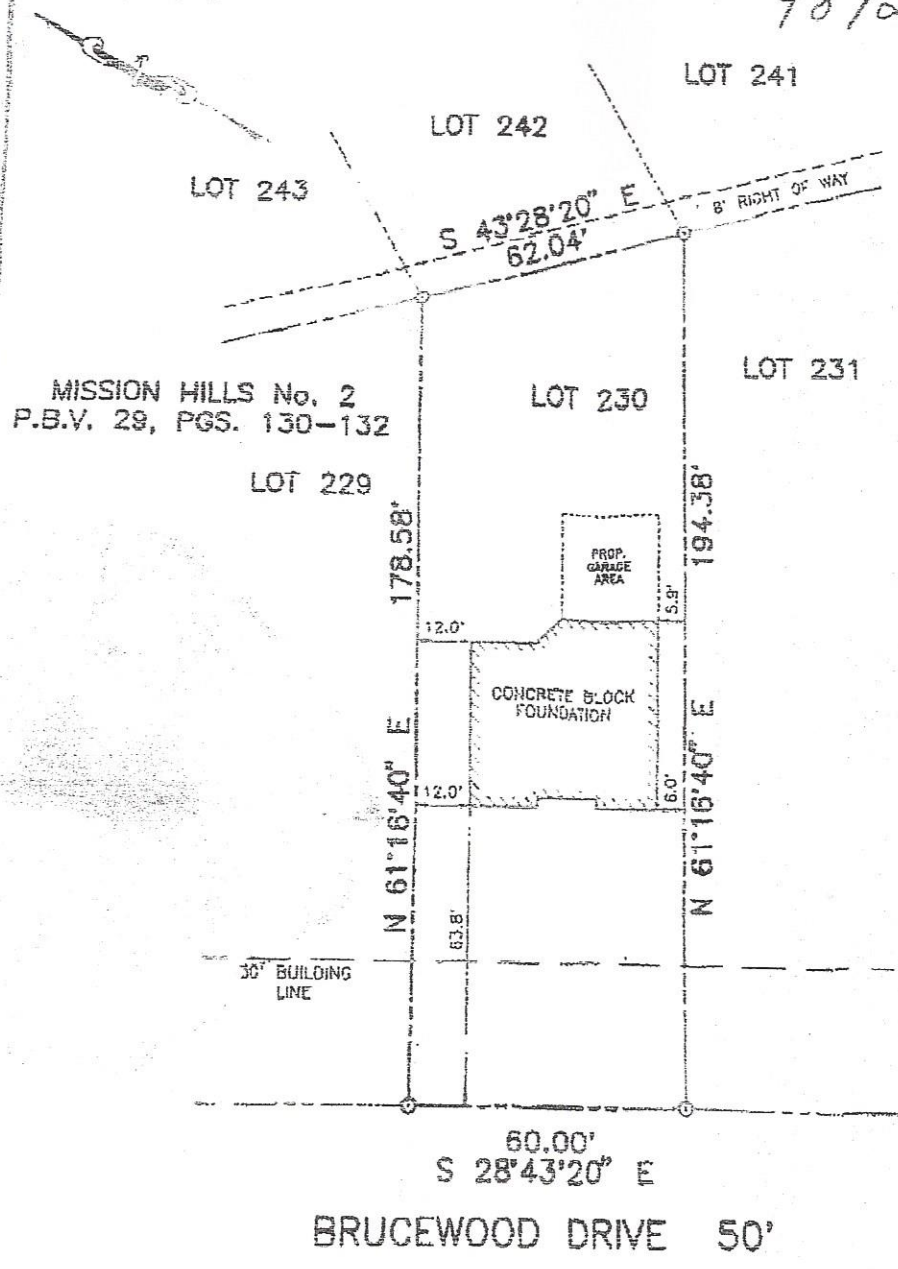

I, STEVE A. LEADY, a registered PROFESSIONAL LAND SURVEYOR OF THE COMMONWEALTH OF PENNSYLVANIA, HEREBY CERTIFY TO AND SOLEMNLY FOR THE BENEFIT OF THE PERSONS NAMED ON THIS PLAN, THAT THIS PLAN WAS PREPARED FROM A SURVEY MADE UNDER THE PERMITS AND DATE OF THIS PLAN SHOWING THE LOCATION OF ALL STRUCTURES, ENCUMBRANCES OR SERVITUDES APPARENT TO US AS REPRESENTED BY THE COURSE OF THE PERMITS AND IS BASED ON THE CURRENT BEST AVAILABLE PLAN OF RECORD WHICH I HAVE BY A TITLE SEARCH, THIS PLAN IS NOT TO BE REPRODUCED IN ANY MANNER, NOR MAY IT BE RELIED UPON BY ANYONE OTHER THAN THE PERSON(S) FOR WHOM BENEFIT IT HAS BEEN PREPARED, COPIES OF THIS PLAN WITHOUT AN APPROVED EXPRESSION OF OPINION FOR BEST REPRESENTATION OF REFERENCE. THIS PLAN MAY NOT BE REPRODUCED OR REFERENCED IN A DEED, SURVEY, PLAN OR PLAN BOOK UNLESS A SIGNED ACKNOWLEDGEMENT APPEARS ON THIS PLAN STATING IT WAS PREPARED FOR RECORDING PURPOSES.

PLAN MADE FOR	DANIEL & COLLEEN COATE
SITUATE IN	MUNICIPALITY OF MT. LEBANON ALLEGHENY COUNTY, PA
LIADIS ENGINEERING & SURVEYING, INC. 3100 BANKSVILLE ROAD - PITTSBURGH, PA 15218	
SCALE: 1" = 30'	AUGUST 17, 1999; REV 07/05/00; FINAL 9/21/00
DRAWING No. 19498-A-F	