

HAMILTON AVENUE
 (A.K.A. SR 3103)
 PAVED ASPHALT - PUBLIC ROADWAY

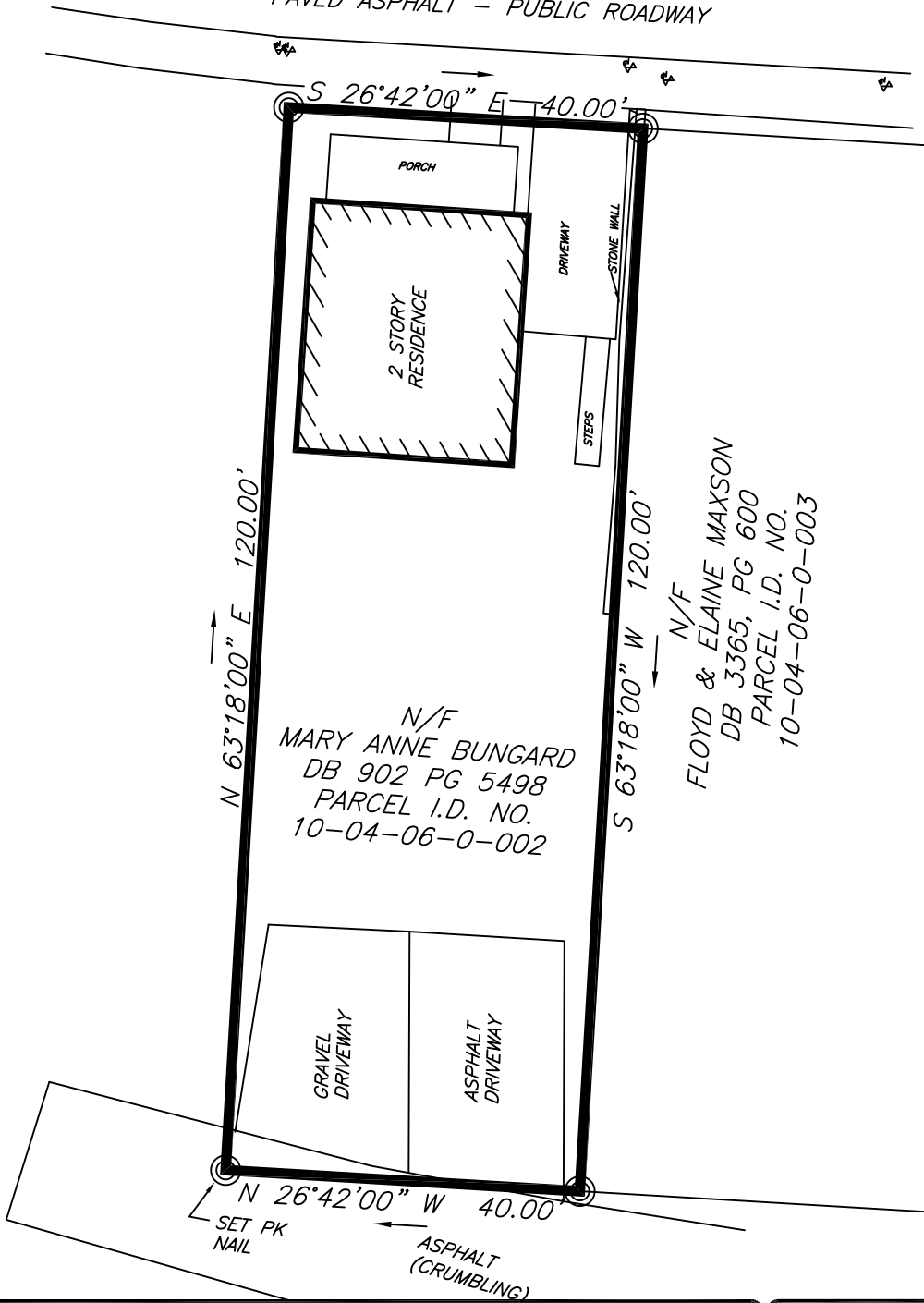

N/F
 MARY ANNE BUNGARD
 DB 902 PG 5498
 PARCEL I.D. NO.
 10-04-06-0-002

N/F
 FLOYD & ELAINE MAXSON
 DB 3365, PG 600
 PARCEL I.D. NO.
 10-04-06-0-003

- NOTES:
1. THIS SURVEY IS BASED ON A DESCRIPTION FOUND IN DB 902, PG 5498, WESTMORELAND COUNTY RECORDER OF DEEDS.
 2. NO PA ONE CALL WAS PERFORMED FOR THIS WORK.
 3. ALL BEARINGS AND DISTANCES ARE FROM THE DEED.
 4. NO ADDITIONAL TITLE WORK WAS PERFORMED AS A PART OF THIS SURVEY.
 5. THE ADJACENT OWNERSHIP INFORMATION WAS OBTAINED FROM THE ONLINE WEBSITE FOR WESTMORELAND COUNTY REAL ESTATE.
- ⊙ DENOTES SET 1/2" IRON ROD WITH PLASTIC CAP UNLESS NOTED

Boundary Survey

Prepared for
 Mary Anne Bungard
 City of Greensburg, Westmoreland County, Commonwealth of Pennsylvania



DRAWN BY:	jcd
REVIEWED BY:	MEH
DATE:	7-15-20
SCALE:	1"=20'
PROJECT NUMBER:	20-629