

SELLER'S PROPERTY DISCLOSURE STATEMENT

SPD

This form recommended and approved for, but not restricted to use by, the members of the Pennsylvania Association of Realtors® (PAR)

PROPERTY 229 Hickory Heights Drive, Bridgeville, PA 15017

SELLER Denise W. Ford

INFORMATION REGARDING THE REAL ESTATE SELLER DISCLOSURE LAW

The Real Estate Seller Disclosure Law (68 P.S. §7301, et seq.) requires that before an agreement of sale is signed, the seller in a residential real estate transfer must disclose all known **material defects** about the property being sold that are not readily observable. A **material defect** is a problem with a residential real property or any portion of it that would have a significant adverse impact on the value of the property or that involves an unreasonable risk to people on the property. The fact that a structural element, system or subsystem is at or beyond the end of its normal useful life is not by itself a material defect.

This property disclosure statement ("Statement") includes disclosures beyond the basic requirements of the Law and is designed to assist Seller in complying with disclosure requirements and to assist Buyer in evaluating the property being considered. Sellers who wish to see or use the basic disclosure form can find the form on the website of the Pennsylvania State Real Estate Commission. Neither this Statement nor the basic disclosure form limits Seller's obligation to disclose a material defect.

This Statement discloses Seller's knowledge of the condition of the Property as of the date signed by Seller and is **not a substitute for any inspections or warranties** that Buyer may wish to obtain. **This Statement is not a warranty of any kind by Seller or a warranty or representation by any listing real estate broker, any selling real estate broker, or their licensees.** Buyer is encouraged to address concerns about the condition of the Property that may not be included in this Statement.

The Law provides exceptions (listed below) where a property disclosure statement does not have to be completed. All other sellers are obligated to complete a property disclosure statement, even if they do not occupy or have never occupied the Property.

1. Transfers by a fiduciary during the administration of a decedent estate, guardianship, conservatorship or trust.
2. Transfers as a result of a court order.
3. Transfers to a mortgage lender that results from a buyer's default and subsequent foreclosure sales that result from default.
4. Transfers from a co-owner to one or more other co-owners.
5. Transfers made to a spouse or direct descendant.
6. Transfers between spouses as a result of divorce, legal separation or property settlement.
7. Transfers by a corporation, partnership or other association to its shareholders, partners or other equity owners as part of a plan of liquidation.
8. Transfers of a property to be demolished or converted to non-residential use.
9. Transfers of unimproved real property.
10. Transfers of new construction that has never been occupied and:
 - a. The buyer has received a one-year warranty covering the construction;
 - b. The building has been inspected for compliance with the applicable building code or, if none, a nationally recognized model building code; and
 - c. A certificate of occupancy or a certificate of code compliance has been issued for the dwelling.

COMMON LAW DUTY TO DISCLOSE

Although the provisions of the Real Estate Seller Disclosure Law exclude some transfers from the requirement of completing a disclosure statement, the Law does not excuse the seller's common law duty to disclose any known material defect(s) of the Property in order to avoid fraud, misrepresentation or deceit in the transaction. **This duty continues until the date of settlement.**

EXECUTOR, ADMINISTRATOR, TRUSTEE SIGNATURE BLOCK

According to the provisions of the Real Estate Seller Disclosure Law, the undersigned executor, administrator or trustee is not required to fill out a Seller's Property Disclosure Statement. **The executor, administrator or trustee, must, however, disclose any known material defect(s) of the Property.**

DATE _____

Seller's Initials

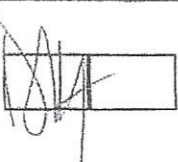

Date

9/6/22

SPD Page 1 of 11

Buyer's Initials

Date



Check yes, no, unknown (unk) or not applicable (N/A) for each question. Be sure to check N/A when a question does not apply to the Property. Check unknown when the question does apply to the Property but you are not sure of the answer. All questions must be answered.

1. SELLER'S EXPERTISE

- (A) Does Seller possess expertise in contracting, engineering, architecture, environmental assessment or other areas related to the construction and conditions of the Property and its improvements?
 - (B) Is Seller the landlord for the Property?
 - (C) Is Seller a real estate licensee?
- Explain any "yes" answers in Section 1: _____

	Yes	No	Unk	N/A
A	<input type="checkbox"/>	<input checked="" type="checkbox"/>		
B	<input type="checkbox"/>	<input checked="" type="checkbox"/>		
C	<input type="checkbox"/>	<input checked="" type="checkbox"/>		

2. OWNERSHIP/OCCUPANCY

- (A) Occupancy
 - 1. When was the Property most recently occupied? 3/6/22 - Now
 - 2. By how many people? two
 - 3. Was Seller the most recent occupant?
 - 4. If "no," when did Seller most recently occupy the Property?
 - (B) Role of Individual Completing This Disclosure. Is the individual completing this form:
 - 1. The owner
 - 2. The executor or administrator
 - 3. The trustee
 - 4. An individual holding power of attorney
 - (C) When was the Property acquired? May 2003
 - (D) List any animals that have lived in the residence(s) or other structures during your ownership: 4 years - 6 pound Morkie dog
- Explain Section 2 (if needed): _____

	Yes	No	Unk	N/A
A1			<input type="checkbox"/>	
A2			<input type="checkbox"/>	
A3	<input checked="" type="checkbox"/>	<input type="checkbox"/>		
A4			<input type="checkbox"/>	
B1	<input checked="" type="checkbox"/>	<input type="checkbox"/>		
B2	<input checked="" type="checkbox"/>	<input type="checkbox"/>		
B3	<input type="checkbox"/>	<input checked="" type="checkbox"/>		
B4	<input type="checkbox"/>	<input checked="" type="checkbox"/>		
C			<input type="checkbox"/>	

3. CONDOMINIUMS/PLANNED COMMUNITIES/HOMEOWNERS ASSOCIATIONS

- (A) Disclosures for condominiums and cooperatives are limited to Seller's particular unit(s). Disclosures regarding common areas or facilities are not required by the Real Estate Seller Disclosure Law.
- (B) Type. Is the Property part of a(n):
 - 1. Condominium
 - 2. Homeowners association or planned community
 - 3. Cooperative
 - 4. Other type of association or community
- (C) If "yes," how much are the fees? \$ _____, paid Monthly Quarterly Yearly
- (D) If "yes," are there any community services or systems that the association or community is responsible for supporting or maintaining? Explain: _____
- (E) If "yes," provide the following information:
 - 1. Community Name _____
 - 2. Contact _____
 - 3. Mailing Address _____
 - 4. Telephone Number _____
- (F) How much is the capital contribution/initiation fee(s)? \$ _____

	Yes	No	Unk	N/A
B1	<input type="checkbox"/>	<input checked="" type="checkbox"/>	<input type="checkbox"/>	
B2	<input type="checkbox"/>	<input checked="" type="checkbox"/>	<input type="checkbox"/>	
B3	<input type="checkbox"/>	<input checked="" type="checkbox"/>	<input type="checkbox"/>	
B4	<input type="checkbox"/>	<input checked="" type="checkbox"/>	<input type="checkbox"/>	
C				<input checked="" type="checkbox"/>
D	<input type="checkbox"/>	<input type="checkbox"/>	<input type="checkbox"/>	<input checked="" type="checkbox"/>
E1			<input type="checkbox"/>	<input checked="" type="checkbox"/>
E2			<input type="checkbox"/>	<input checked="" type="checkbox"/>
E3			<input type="checkbox"/>	<input checked="" type="checkbox"/>
E4			<input type="checkbox"/>	<input checked="" type="checkbox"/>
F			<input type="checkbox"/>	<input checked="" type="checkbox"/>

Notice to Buyer: A buyer of a resale unit in a condominium, cooperative, or planned community must receive a copy of the declaration (other than the plats and plans), the by-laws, the rules or regulations, and a certificate of resale issued by the association, condominium, cooperative, or planned community. Buyers may be responsible for capital contributions, initiation fees or similar one-time fees in addition to regular maintenance fees. The buyer will have the option of canceling the agreement with the return of all deposit monies until the certificate has been provided to the buyer and for five days thereafter or until conveyance, whichever occurs first.

4. ROOFS AND ATTIC

- (A) Installation
 - 1. When was or were the roof or roofs installed? _____
 - 2. Do you have documentation (invoice, work order, warranty, etc.)? _____
- (B) Repair
 - 1. Was the roof or roofs or any portion of it or them replaced or repaired during your ownership?
 - 2. If it or they were replaced or repaired, were any existing roofing materials removed?
- (C) Issues
 - 1. Has the roof or roofs ever leaked during your ownership?
 - 2. Have there been any other leaks or moisture problems in the attic?
 - 3. Are you aware of any past or present problems with the roof(s), attic, gutters, flashing or downspouts?

	Yes	No	Unk	N/A
A1			<input checked="" type="checkbox"/>	
A2	<input type="checkbox"/>	<input type="checkbox"/>		<input checked="" type="checkbox"/>
B1	<input checked="" type="checkbox"/>	<input type="checkbox"/>	<input type="checkbox"/>	
B2	<input checked="" type="checkbox"/>	<input type="checkbox"/>	<input type="checkbox"/>	
C1	<input type="checkbox"/>	<input checked="" type="checkbox"/>	<input type="checkbox"/>	
C2	<input type="checkbox"/>	<input checked="" type="checkbox"/>	<input type="checkbox"/>	
C3	<input type="checkbox"/>	<input checked="" type="checkbox"/>	<input type="checkbox"/>	

Check yes, no, unknown (unk) or not applicable (N/A) for each question. Be sure to check N/A when a question does not apply to the Property. Check unknown when the question does apply to the Property but you are not sure of the answer. All questions must be answered.

106 Explain any "yes" answers in Section 4. Include the location and extent of any problem(s) and any repair or remediation efforts,
 107 the name of the person or company who did the repairs and the date they were done:
 108 _____

109 **5. BASEMENTS AND CRAWL SPACES**

110 (A) Sump Pump

- 111 1. Does the Property have a sump pit? If "yes," how many? _____
- 112 2. Does the Property have a sump pump? If "yes," how many? _____
- 113 3. If it has a sump pump, has it ever run?
- 114 4. If it has a sump pump, is the sump pump in working order?

	Yes	No	Unk	N/A
A1	<input type="checkbox"/>	<input checked="" type="checkbox"/>	<input type="checkbox"/>	<input type="checkbox"/>
A2	<input type="checkbox"/>	<input checked="" type="checkbox"/>	<input type="checkbox"/>	<input type="checkbox"/>
A3	<input type="checkbox"/>	<input type="checkbox"/>	<input type="checkbox"/>	<input checked="" type="checkbox"/>
A4	<input type="checkbox"/>	<input type="checkbox"/>	<input type="checkbox"/>	<input checked="" type="checkbox"/>
B1	<input type="checkbox"/>	<input checked="" type="checkbox"/>	<input type="checkbox"/>	<input type="checkbox"/>
B2	<input type="checkbox"/>	<input checked="" type="checkbox"/>	<input type="checkbox"/>	<input type="checkbox"/>
B3	<input checked="" type="checkbox"/>	<input type="checkbox"/>	<input type="checkbox"/>	<input type="checkbox"/>

115 (B) Water Infiltration

- 116 1. Are you aware of any past or present water leakage, accumulation, or dampness within the base-
 117 ment or crawl space?
- 118 2. Do you know of any repairs or other attempts to control any water or dampness problem in the
 119 basement or crawl space?
- 120 3. Are the downspouts or gutters connected to a public sewer system?

121 Explain any "yes" answers in Section 5. Include the location and extent of any problem(s) and any repair or remediation efforts,
 122 the name of the person or company who did the repairs and the date they were done:
 123 _____

124 **6. TERMITES/WOOD-DESTROYING INSECTS, DRYROT, PESTS**

125 (A) Status

- 126 1. Are you aware of past or present dryrot, termites/wood-destroying insects or other pests on the
 127 Property?
- 128 2. Are you aware of any damage caused by dryrot, termites/wood-destroying insects or other pests?

	Yes	No	Unk	N/A
A1	<input type="checkbox"/>	<input checked="" type="checkbox"/>	<input type="checkbox"/>	<input type="checkbox"/>
A2	<input type="checkbox"/>	<input checked="" type="checkbox"/>	<input type="checkbox"/>	<input type="checkbox"/>
B1	<input type="checkbox"/>	<input checked="" type="checkbox"/>	<input type="checkbox"/>	<input type="checkbox"/>
B2	<input type="checkbox"/>	<input checked="" type="checkbox"/>	<input type="checkbox"/>	<input type="checkbox"/>

130 (B) Treatment

- 131 1. Is the Property currently under contract by a licensed pest control company?
- 132 2. Are you aware of any termite/pest control reports or treatments for the Property?

133 Explain any "yes" answers in Section 6. Include the name of any service/treatment provider, if applicable:
 134 _____

136 **7. STRUCTURAL ITEMS**

- 137 (A) Are you aware of any past or present movement, shifting, deterioration, or other problems with walls,
 138 foundations or other structural components?
- 139 (B) Are you aware of any past or present problems with driveways, walkways, patios or retaining walls on
 140 the Property?
- 141 (C) Are you aware of any past or present water infiltration in the house or other structures, other than the
 142 roof(s), basement or crawl space(s)?
- 143 (D) Stucco and Exterior Synthetic Finishing Systems
 - 144 1. Is any part of the Property constructed with stucco or an Exterior Insulating Finishing System
 145 (EIFS) such as Dryvit or synthetic stucco, synthetic brick or synthetic stone?
 - 146 2. If "yes," indicate type(s) and location(s) _____
 - 147 3. If "yes," provide date(s) installed _____
- 148 (E) Are you aware of any fire, storm/weather-related, water, hail or ice damage to the Property?
- 149 (F) Are you aware of any defects (including stains) in flooring or floor coverings?

	Yes	No	Unk	N/A
A	<input type="checkbox"/>	<input checked="" type="checkbox"/>	<input type="checkbox"/>	<input type="checkbox"/>
B	<input type="checkbox"/>	<input checked="" type="checkbox"/>	<input type="checkbox"/>	<input type="checkbox"/>
C	<input type="checkbox"/>	<input checked="" type="checkbox"/>	<input type="checkbox"/>	<input type="checkbox"/>
D1	<input type="checkbox"/>	<input type="checkbox"/>	<input checked="" type="checkbox"/>	<input type="checkbox"/>
D2	<input type="checkbox"/>	<input type="checkbox"/>	<input type="checkbox"/>	<input type="checkbox"/>
D3	<input type="checkbox"/>	<input type="checkbox"/>	<input type="checkbox"/>	<input type="checkbox"/>
E	<input type="checkbox"/>	<input checked="" type="checkbox"/>	<input type="checkbox"/>	<input type="checkbox"/>
F	<input type="checkbox"/>	<input checked="" type="checkbox"/>	<input type="checkbox"/>	<input type="checkbox"/>

150 Explain any "yes" answers in Section 7. Include the location and extent of any problem(s) and any repair or remediation efforts,
 151 the name of the person or company who did the repairs and the date the work was done:
 152 _____

153 **8. ADDITIONS/ALTERATIONS**

- 154 (A) Have any additions, structural changes or other alterations (including remodeling) been made to the
 155 Property during your ownership? Itemize and date all additions/alterations below.

	Yes	No	Unk	N/A
A	<input checked="" type="checkbox"/>	<input type="checkbox"/>	<input type="checkbox"/>	<input type="checkbox"/>

Addition, structural change or alteration (continued on following page)	Approximate date of work	Were permits obtained? (Yes/No/Unk/NA)	Final inspections/ approvals obtained? (Yes/No/Unk/NA)
complete renovation of kitchen	2012	N/A	
renovation of master bath	2014	N/A	

161 Seller's Initials JA Date 3/6/22 SPD Page 3 of 11 Buyer's Initials _____ Date _____

Check yes, no, unknown (unk) or not applicable (N/A) for each question. Be sure to check N/A when a question does not apply to the Property. Check unknown when the question does apply to the Property but you are not sure of the answer. All questions must be answered.

Addition, structural change or alteration	Approximate date of work	Were permits obtained? (Yes/No/Unk/NA)	Final inspections/ approvals obtained? (Yes/No/Unk/NA)
Renovation of Bath #2	2014	N/A	
replace Memt of roof	2018	N/A	
new furnace	2011		

A sheet describing other additions and alterations is attached.

(B) Are you aware of any private or public architectural review control of the Property other than zoning codes? If "yes," explain:

Yes	No	Unk	N/A
<input type="checkbox"/>	<input checked="" type="checkbox"/>	<input type="checkbox"/>	<input type="checkbox"/>

Note to Buyer: The PA Construction Code Act, 35 P.S. §7210 et seq. (effective 2004), and local codes establish standards for building and altering properties. Buyers should check with the municipality to determine if permits and/or approvals were necessary for disclosed work and if so, whether they were obtained. Where required permits were not obtained, the municipality might require the current owner to upgrade or remove changes made by the prior owners. Buyers can have the Property inspected by an expert in codes compliance to determine if issues exist. Expanded title insurance policies may be available for Buyers to cover the risk of work done to the Property by previous owners without a permit or approval.

Note to Buyer: According to the PA Stormwater Management Act, each municipality must enact a Storm Water Management Plan for drainage control and flood reduction. The municipality where the Property is located may impose restrictions on impervious or semi-pervious surfaces added to the Property. Buyers should contact the local office charged with overseeing the Stormwater Management Plan to determine if the prior addition of impervious or semi-pervious areas, such as walkways, decks, and swimming pools, might affect your ability to make future changes.

9. WATER SUPPLY

(A) Source. Is the source of your drinking water (check all that apply):

- Public
- A well on the Property
- Community water
- A holding tank
- A cistern
- A spring
- Other
- If no water service, explain:

	Yes	No	Unk	N/A
A1	<input checked="" type="checkbox"/>	<input type="checkbox"/>	<input type="checkbox"/>	<input type="checkbox"/>
A2	<input type="checkbox"/>	<input checked="" type="checkbox"/>	<input type="checkbox"/>	<input type="checkbox"/>
A3	<input type="checkbox"/>	<input checked="" type="checkbox"/>	<input type="checkbox"/>	<input type="checkbox"/>
A4	<input type="checkbox"/>	<input checked="" type="checkbox"/>	<input type="checkbox"/>	<input type="checkbox"/>
A5	<input type="checkbox"/>	<input checked="" type="checkbox"/>	<input type="checkbox"/>	<input type="checkbox"/>
A6	<input type="checkbox"/>	<input type="checkbox"/>	<input checked="" type="checkbox"/>	<input type="checkbox"/>
A7	<input type="checkbox"/>	<input type="checkbox"/>	<input checked="" type="checkbox"/>	<input type="checkbox"/>
B1	<input type="checkbox"/>	<input type="checkbox"/>	<input checked="" type="checkbox"/>	<input type="checkbox"/>
B2	<input type="checkbox"/>	<input checked="" type="checkbox"/>	<input type="checkbox"/>	<input checked="" type="checkbox"/>
B3	<input type="checkbox"/>	<input checked="" type="checkbox"/>	<input type="checkbox"/>	<input type="checkbox"/>
B4	<input type="checkbox"/>	<input type="checkbox"/>	<input type="checkbox"/>	<input checked="" type="checkbox"/>
B5	<input type="checkbox"/>	<input type="checkbox"/>	<input type="checkbox"/>	<input checked="" type="checkbox"/>
B6	<input type="checkbox"/>	<input type="checkbox"/>	<input type="checkbox"/>	<input checked="" type="checkbox"/>
C1	<input type="checkbox"/>	<input type="checkbox"/>	<input type="checkbox"/>	<input checked="" type="checkbox"/>
C2	<input type="checkbox"/>	<input type="checkbox"/>	<input type="checkbox"/>	<input checked="" type="checkbox"/>
D1	<input type="checkbox"/>	<input type="checkbox"/>	<input type="checkbox"/>	<input checked="" type="checkbox"/>
D2	<input type="checkbox"/>	<input type="checkbox"/>	<input type="checkbox"/>	<input checked="" type="checkbox"/>
D3	<input type="checkbox"/>	<input type="checkbox"/>	<input type="checkbox"/>	<input checked="" type="checkbox"/>
D4	<input type="checkbox"/>	<input type="checkbox"/>	<input type="checkbox"/>	<input checked="" type="checkbox"/>
D5	<input type="checkbox"/>	<input type="checkbox"/>	<input type="checkbox"/>	<input checked="" type="checkbox"/>

(B) General

- When was the water supply last tested? _____
Test results: _____
- Is the water system shared?
- If "yes," is there a written agreement?
- Do you have a softener, filter or other conditioning system?
- Is the softener, filter or other treatment system leased? From whom? _____
- If your drinking water source is not public, is the pumping system in working order? If "no," explain: _____

(C) Bypass Valve (for properties with multiple sources of water)

- Does your water source have a bypass valve?
- If "yes," is the bypass valve working?

(D) Well

- Has your well ever run dry?
- Depth of well _____
- Gallons per minute: _____, measured on (date) _____
- Is there a well that is used for something other than the primary source of drinking water? If "yes," explain _____
- If there is an unused well, is it capped?

Seller's Initials NA Date 3/6/22

Buyer's Initials _____ Date _____

Check yes, no, unknown (unk) or not applicable (N/A) for each question. Be sure to check N/A when a question does not apply to the Property. Check unknown when the question does apply to the Property but you are not sure of the answer. All questions must be answered.

(E) Issues

- Are you aware of any leaks or other problems, past or present, relating to the water supply, pumping system and related items?
- Have you ever had a problem with your water supply?

	Yes	No	Unk	N/A
E1	<input type="checkbox"/>	<input checked="" type="checkbox"/>	<input checked="" type="checkbox"/>	<input type="checkbox"/>
E2	<input type="checkbox"/>	<input checked="" type="checkbox"/>	<input type="checkbox"/>	<input type="checkbox"/>

Explain any problem(s) with your water supply. Include the location and extent of any problem(s) and any repair or remediation efforts, the name of the person or company who did the repairs and the date the work was done: _____

10. SEWAGE SYSTEM

(A) General

- Is the Property served by a sewage system (public, private or community)?
- If "no," is it due to unavailability or permit limitations?
- When was the sewage system installed (or date of connection, if public)? _____
- Name of current service provider, if any: _____

	Yes	No	Unk	N/A
A1	<input checked="" type="checkbox"/>	<input type="checkbox"/>	<input type="checkbox"/>	<input type="checkbox"/>
A2	<input type="checkbox"/>	<input type="checkbox"/>	<input type="checkbox"/>	<input checked="" type="checkbox"/>
A3	<input type="checkbox"/>	<input type="checkbox"/>	<input type="checkbox"/>	<input checked="" type="checkbox"/>
A4	<input type="checkbox"/>	<input type="checkbox"/>	<input type="checkbox"/>	<input checked="" type="checkbox"/>

(B) Type Is your Property served by:

- Public
- Community (non-public)
- An individual on-lot sewage disposal system
- Other, explain: _____

	Yes	No	Unk	N/A
B1	<input checked="" type="checkbox"/>	<input type="checkbox"/>	<input type="checkbox"/>	<input type="checkbox"/>
B2	<input type="checkbox"/>	<input type="checkbox"/>	<input checked="" type="checkbox"/>	<input type="checkbox"/>
B3	<input type="checkbox"/>	<input type="checkbox"/>	<input checked="" type="checkbox"/>	<input type="checkbox"/>
B4	<input type="checkbox"/>	<input type="checkbox"/>	<input checked="" type="checkbox"/>	<input type="checkbox"/>

(C) Individual On-lot Sewage Disposal System. (check all that apply):

- Is your sewage system within 100 feet of a well?
- Is your sewage system subject to a ten-acre permit exemption?
- Does your sewage system include a holding tank?
- Does your sewage system include a septic tank?
- Does your sewage system include a drainfield?
- Does your sewage system include a sandmound?
- Does your sewage system include a cesspool?
- Is your sewage system shared?
- Is your sewage system any other type? Explain: _____
- Is your sewage system supported by a backup or alternate system? _____

	Yes	No	Unk	N/A
C1	<input type="checkbox"/>	<input type="checkbox"/>	<input type="checkbox"/>	<input checked="" type="checkbox"/>
C2	<input type="checkbox"/>	<input type="checkbox"/>	<input type="checkbox"/>	<input checked="" type="checkbox"/>
C3	<input type="checkbox"/>	<input type="checkbox"/>	<input type="checkbox"/>	<input checked="" type="checkbox"/>
C4	<input type="checkbox"/>	<input type="checkbox"/>	<input type="checkbox"/>	<input checked="" type="checkbox"/>
C5	<input type="checkbox"/>	<input type="checkbox"/>	<input type="checkbox"/>	<input checked="" type="checkbox"/>
C6	<input type="checkbox"/>	<input type="checkbox"/>	<input type="checkbox"/>	<input checked="" type="checkbox"/>
C7	<input type="checkbox"/>	<input type="checkbox"/>	<input type="checkbox"/>	<input checked="" type="checkbox"/>
C8	<input type="checkbox"/>	<input type="checkbox"/>	<input type="checkbox"/>	<input checked="" type="checkbox"/>
C9	<input type="checkbox"/>	<input type="checkbox"/>	<input type="checkbox"/>	<input checked="" type="checkbox"/>
C10	<input type="checkbox"/>	<input type="checkbox"/>	<input type="checkbox"/>	<input checked="" type="checkbox"/>

(D) Tanks and Service

- Are there any metal/steel septic tanks on the Property?
- Are there any cement/concrete septic tanks on the Property?
- Are there any fiberglass septic tanks on the Property?
- Are there any other types of septic tanks on the Property? Explain _____
- Where are the septic tanks located? _____
- When were the tanks last pumped and by whom? _____

	Yes	No	Unk	N/A
D1	<input type="checkbox"/>	<input checked="" type="checkbox"/>	<input checked="" type="checkbox"/>	<input type="checkbox"/>
D2	<input type="checkbox"/>	<input type="checkbox"/>	<input checked="" type="checkbox"/>	<input type="checkbox"/>
D3	<input type="checkbox"/>	<input type="checkbox"/>	<input checked="" type="checkbox"/>	<input type="checkbox"/>
D4	<input type="checkbox"/>	<input type="checkbox"/>	<input checked="" type="checkbox"/>	<input type="checkbox"/>
D5	<input type="checkbox"/>	<input type="checkbox"/>	<input type="checkbox"/>	<input checked="" type="checkbox"/>
D6	<input type="checkbox"/>	<input type="checkbox"/>	<input type="checkbox"/>	<input checked="" type="checkbox"/>

(E) Abandoned Individual On-lot Sewage Disposal Systems and Septic

- Are you aware of any abandoned septic systems or cesspools on the Property?
- If "yes," have these systems, tanks or cesspools been closed in accordance with the municipality's ordinance?

	Yes	No	Unk	N/A
E1	<input type="checkbox"/>	<input checked="" type="checkbox"/>	<input type="checkbox"/>	<input type="checkbox"/>
E2	<input type="checkbox"/>	<input checked="" type="checkbox"/>	<input type="checkbox"/>	<input checked="" type="checkbox"/>

(F) Sewage Pumps

- Are there any sewage pumps located on the Property?
- If "yes," where are they located? _____
- What type(s) of pump(s)? _____
- Are pump(s) in working order?
- Who is responsible for maintenance of sewage pumps? _____

	Yes	No	Unk	N/A
F1	<input type="checkbox"/>	<input checked="" type="checkbox"/>	<input type="checkbox"/>	<input type="checkbox"/>
F2	<input type="checkbox"/>	<input type="checkbox"/>	<input type="checkbox"/>	<input checked="" type="checkbox"/>
F3	<input type="checkbox"/>	<input type="checkbox"/>	<input type="checkbox"/>	<input checked="" type="checkbox"/>
F4	<input type="checkbox"/>	<input type="checkbox"/>	<input type="checkbox"/>	<input checked="" type="checkbox"/>
F5	<input type="checkbox"/>	<input type="checkbox"/>	<input type="checkbox"/>	<input checked="" type="checkbox"/>

(G) Issues

- How often is the on-lot sewage disposal system serviced? _____
- When was the on-lot sewage disposal system last serviced and by whom? _____
- Is any waste water piping not connected to the septic/sewer system?
- Are you aware of any past or present leaks, backups, or other problems relating to the sewage system and related items?

	Yes	No	Unk	N/A
G1	<input type="checkbox"/>	<input type="checkbox"/>	<input type="checkbox"/>	<input checked="" type="checkbox"/>
G2	<input type="checkbox"/>	<input type="checkbox"/>	<input type="checkbox"/>	<input checked="" type="checkbox"/>
G3	<input type="checkbox"/>	<input type="checkbox"/>	<input type="checkbox"/>	<input checked="" type="checkbox"/>
G4	<input type="checkbox"/>	<input checked="" type="checkbox"/>	<input type="checkbox"/>	<input type="checkbox"/>

Seller's Initials MAI

Date 3/6/22

Buyer's Initials

Date

Check yes, no, unknown (unk) or not applicable (N/A) for each question. Be sure to check N/A when a question does not apply to the Property. Check unknown when the question does apply to the Property but you are not sure of the answer. All questions must be answered.

Explain any "yes" answers in Section 10. Include the location and extent of any problem(s) and any repair or remediation efforts, the name of the person or company who did the repairs and the date the work was done: _____

11. PLUMBING SYSTEM

(A) Material(s). Are the plumbing materials (check all that apply):

1. Copper
2. Galvanized
3. Lead
4. PVC
5. Polybutylene pipe (PB)
6. Cross-linked polyethylene (PEX)
7. Other _____

	Yes	No	Unk	N/A
A1	<input type="checkbox"/>	<input type="checkbox"/>	<input checked="" type="checkbox"/>	<input type="checkbox"/>
A2	<input type="checkbox"/>	<input type="checkbox"/>	<input checked="" type="checkbox"/>	<input type="checkbox"/>
A3	<input type="checkbox"/>	<input type="checkbox"/>	<input checked="" type="checkbox"/>	<input type="checkbox"/>
A4	<input type="checkbox"/>	<input type="checkbox"/>	<input checked="" type="checkbox"/>	<input type="checkbox"/>
A5	<input type="checkbox"/>	<input type="checkbox"/>	<input checked="" type="checkbox"/>	<input type="checkbox"/>
A6	<input type="checkbox"/>	<input type="checkbox"/>	<input checked="" type="checkbox"/>	<input type="checkbox"/>
A7	<input type="checkbox"/>	<input type="checkbox"/>	<input checked="" type="checkbox"/>	<input type="checkbox"/>
	<input checked="" type="checkbox"/>	<input type="checkbox"/>	<input type="checkbox"/>	<input type="checkbox"/>

(B) Are you aware of any past or present problems with any of your plumbing fixtures (e.g., including but not limited to: kitchen, laundry, or bathroom fixtures; wet bars; exterior faucets; etc.)?

If "yes," explain: YPS - 2017 - 2nd floor toilet overflows - full replacement + repair 1/2021 - 3rd floor toilet overflows - complete repair + post installation

No problems since

12. DOMESTIC WATER HEATING

(A) Type(s). Is your water heating (check all that apply):

1. Electric
2. Natural gas
3. Fuel oil
4. Propane
- If "yes," is the tank owned by Seller?
5. Solar
- If "yes," is the system owned by Seller?
6. Geothermal
7. Other _____

	Yes	No	Unk	N/A
A1	<input checked="" type="checkbox"/>	<input type="checkbox"/>	<input type="checkbox"/>	<input type="checkbox"/>
A2	<input type="checkbox"/>	<input type="checkbox"/>	<input checked="" type="checkbox"/>	<input type="checkbox"/>
A3	<input type="checkbox"/>	<input type="checkbox"/>	<input checked="" type="checkbox"/>	<input type="checkbox"/>
A4	<input type="checkbox"/>	<input checked="" type="checkbox"/>	<input type="checkbox"/>	<input checked="" type="checkbox"/>
A5	<input type="checkbox"/>	<input checked="" type="checkbox"/>	<input type="checkbox"/>	<input checked="" type="checkbox"/>
A6	<input type="checkbox"/>	<input checked="" type="checkbox"/>	<input type="checkbox"/>	<input type="checkbox"/>
A7	<input type="checkbox"/>	<input checked="" type="checkbox"/>	<input type="checkbox"/>	<input type="checkbox"/>
B1	<input type="checkbox"/>	<input type="checkbox"/>	<input type="checkbox"/>	<input type="checkbox"/>
B2	<input type="checkbox"/>	<input type="checkbox"/>	<input type="checkbox"/>	<input checked="" type="checkbox"/>
B3	<input type="checkbox"/>	<input checked="" type="checkbox"/>	<input type="checkbox"/>	<input type="checkbox"/>
C	<input type="checkbox"/>	<input checked="" type="checkbox"/>	<input type="checkbox"/>	<input type="checkbox"/>

(B) System(s)

1. How many water heaters are there? ONE
Tanks 1 Tankless 0
2. When were they installed? _____
3. Is your water heater a summer/winter hook-up (integral system, hot water from the boiler, etc.)?

(C) Are you aware of any problems with any water heater or related equipment?

If "yes," explain: NONE

13. HEATING SYSTEM

(A) Fuel Type(s). Is your heating source (check all that apply):

1. Electric
2. Natural gas
3. Fuel oil
4. Propane
- If "yes," is the tank owned by Seller?
5. Geothermal
6. Coal
7. Wood
8. Solar shingles or panels
- If "yes," is the system owned by Seller?
9. Other: _____

	Yes	No	Unk	N/A
A1	<input checked="" type="checkbox"/>	<input type="checkbox"/>	<input type="checkbox"/>	<input type="checkbox"/>
A2	<input type="checkbox"/>	<input type="checkbox"/>	<input checked="" type="checkbox"/>	<input type="checkbox"/>
A3	<input type="checkbox"/>	<input type="checkbox"/>	<input checked="" type="checkbox"/>	<input type="checkbox"/>
A4	<input type="checkbox"/>	<input checked="" type="checkbox"/>	<input checked="" type="checkbox"/>	<input checked="" type="checkbox"/>
A5	<input type="checkbox"/>	<input checked="" type="checkbox"/>	<input type="checkbox"/>	<input type="checkbox"/>
A6	<input type="checkbox"/>	<input checked="" type="checkbox"/>	<input type="checkbox"/>	<input type="checkbox"/>
A7	<input type="checkbox"/>	<input checked="" type="checkbox"/>	<input type="checkbox"/>	<input type="checkbox"/>
A8	<input type="checkbox"/>	<input checked="" type="checkbox"/>	<input type="checkbox"/>	<input checked="" type="checkbox"/>
A9	<input type="checkbox"/>	<input checked="" type="checkbox"/>	<input type="checkbox"/>	<input type="checkbox"/>
B1	<input checked="" type="checkbox"/>	<input type="checkbox"/>	<input type="checkbox"/>	<input type="checkbox"/>
B2	<input type="checkbox"/>	<input checked="" type="checkbox"/>	<input type="checkbox"/>	<input type="checkbox"/>
B3	<input type="checkbox"/>	<input checked="" type="checkbox"/>	<input type="checkbox"/>	<input type="checkbox"/>
B4	<input type="checkbox"/>	<input checked="" type="checkbox"/>	<input type="checkbox"/>	<input type="checkbox"/>
B5	<input type="checkbox"/>	<input checked="" type="checkbox"/>	<input type="checkbox"/>	<input type="checkbox"/>
B6	<input type="checkbox"/>	<input checked="" type="checkbox"/>	<input type="checkbox"/>	<input type="checkbox"/>
B7	<input type="checkbox"/>	<input checked="" type="checkbox"/>	<input type="checkbox"/>	<input type="checkbox"/>

(B) System Type(s) (check all that apply):

1. Forced hot air
2. Hot water
3. Heat pump
4. Electric baseboard
5. Steam
6. Radiant flooring
7. Radiant ceiling

Seller's Initials [Signature]

Date 3/6/22

Buyer's Initials

Date _____

Check yes, no, unknown (unk) or not applicable (N/A) for each question. Be sure to check N/A when a question does not apply to the Property. Check unknown when the question does apply to the Property but you are not sure of the answer. All questions must be answered.

- 8. Pellet stove(s)
How many and location? _____
- 9. Wood stove(s)
How many and location? _____
- 10. Coal stove(s)
How many and location? _____
- 11. Wall-mounted split system(s)
How many and location? _____
- 12. Other: _____
- 13. If multiple systems, provide locations _____

(C) Status

- 1. Are there any areas of the house that are not heated?
If "yes," explain: _____
- 2. How many heating zones are in the Property? _____
- 3. When was each heating system(s) or zone installed? _____
- 4. When was the heating system(s) last serviced? _____
- 5. Is there an additional and/or backup heating system? If "yes," explain: _____
- 6. Is any part of the heating system subject to a lease, financing or other agreement?
If "yes," explain: _____

(D) Fireplaces and Chimneys

- 1. Are there any fireplaces? How many? 2 - one operating - one decorative
- 2. Are all fireplaces working?
- 3. Fireplace types (wood, gas, electric, etc.): one gas
- 4. Was the fireplace(s) installed by a professional contractor or manufacturer's representative?
- 5. Are there any chimneys (from a fireplace, water heater or any other heating system)?
- 6. How many chimneys? one
- 7. When were they last cleaned?
- 8. Are the chimneys working? If "no," explain: _____

(E) Fuel Tanks

- 1. Are you aware of any heating fuel tank(s) on the Property?
- 2. Location(s), including underground tank(s): _____
- 3. If you do not own the tank(s), explain: _____

(F) Are you aware of any problems or repairs needed regarding any item in Section 13? If "yes," explain: Chimney liner to be installed before closing

14. AIR CONDITIONING SYSTEM

(A) Type(s). Is the air conditioning (check all that apply):

- 1. Central air
 - a. How many air conditioning zones are in the Property? _____
 - b. When was each system or zone installed? _____
 - c. When was each system last serviced? _____
- 2. Wall units
How many and the location? _____
- 3. Window units
How many? _____
- 4. Wall-mounted split units
How many and the location? _____
- 5. Other _____
- 6. None _____

(B) Are there any areas of the house that are not air conditioned?

If "yes," explain: _____

(C) Are you aware of any problems with any item in Section 14? If "yes," explain: _____

	Yes	No	unk	N/A
B8	<input type="checkbox"/>	<input checked="" type="checkbox"/>	<input type="checkbox"/>	<input type="checkbox"/>
B9	<input type="checkbox"/>	<input checked="" type="checkbox"/>	<input type="checkbox"/>	<input type="checkbox"/>
B10	<input type="checkbox"/>	<input checked="" type="checkbox"/>	<input type="checkbox"/>	<input type="checkbox"/>
B11	<input type="checkbox"/>	<input checked="" type="checkbox"/>	<input type="checkbox"/>	<input type="checkbox"/>
B12	<input type="checkbox"/>	<input checked="" type="checkbox"/>	<input type="checkbox"/>	<input type="checkbox"/>
B13	<input type="checkbox"/>	<input type="checkbox"/>	<input type="checkbox"/>	<input type="checkbox"/>
C1	<input type="checkbox"/>	<input checked="" type="checkbox"/>	<input type="checkbox"/>	<input type="checkbox"/>
C2	<input type="checkbox"/>	<input type="checkbox"/>	<input type="checkbox"/>	<input type="checkbox"/>
C3	<input type="checkbox"/>	<input type="checkbox"/>	<input type="checkbox"/>	<input type="checkbox"/>
C4	<input type="checkbox"/>	<input type="checkbox"/>	<input type="checkbox"/>	<input type="checkbox"/>
C5	<input type="checkbox"/>	<input checked="" type="checkbox"/>	<input type="checkbox"/>	<input type="checkbox"/>
C6	<input type="checkbox"/>	<input type="checkbox"/>	<input type="checkbox"/>	<input type="checkbox"/>
D1	<input checked="" type="checkbox"/>	<input type="checkbox"/>	<input type="checkbox"/>	<input type="checkbox"/>
D2	<input type="checkbox"/>	<input type="checkbox"/>	<input type="checkbox"/>	<input type="checkbox"/>
D3	<input type="checkbox"/>	<input type="checkbox"/>	<input type="checkbox"/>	<input type="checkbox"/>
D4	<input checked="" type="checkbox"/>	<input type="checkbox"/>	<input type="checkbox"/>	<input type="checkbox"/>
D5	<input checked="" type="checkbox"/>	<input type="checkbox"/>	<input type="checkbox"/>	<input type="checkbox"/>
D6	<input type="checkbox"/>	<input type="checkbox"/>	<input type="checkbox"/>	<input type="checkbox"/>
D7	<input type="checkbox"/>	<input type="checkbox"/>	<input type="checkbox"/>	<input type="checkbox"/>
D8	<input type="checkbox"/>	<input type="checkbox"/>	<input type="checkbox"/>	<input type="checkbox"/>
E1	<input type="checkbox"/>	<input checked="" type="checkbox"/>	<input type="checkbox"/>	<input type="checkbox"/>
E2	<input type="checkbox"/>	<input type="checkbox"/>	<input type="checkbox"/>	<input type="checkbox"/>
E3	<input type="checkbox"/>	<input type="checkbox"/>	<input type="checkbox"/>	<input type="checkbox"/>
F	<input checked="" type="checkbox"/>	<input type="checkbox"/>	<input type="checkbox"/>	<input type="checkbox"/>
A1	<input checked="" type="checkbox"/>	<input type="checkbox"/>	<input type="checkbox"/>	<input type="checkbox"/>
1a	<input type="checkbox"/>	<input type="checkbox"/>	<input type="checkbox"/>	<input type="checkbox"/>
1b	<input type="checkbox"/>	<input type="checkbox"/>	<input type="checkbox"/>	<input type="checkbox"/>
1c	<input type="checkbox"/>	<input type="checkbox"/>	<input type="checkbox"/>	<input type="checkbox"/>
A2	<input type="checkbox"/>	<input checked="" type="checkbox"/>	<input type="checkbox"/>	<input type="checkbox"/>
A3	<input type="checkbox"/>	<input checked="" type="checkbox"/>	<input type="checkbox"/>	<input type="checkbox"/>
A4	<input type="checkbox"/>	<input checked="" type="checkbox"/>	<input type="checkbox"/>	<input type="checkbox"/>
A5	<input type="checkbox"/>	<input type="checkbox"/>	<input checked="" type="checkbox"/>	<input type="checkbox"/>
A6	<input type="checkbox"/>	<input type="checkbox"/>	<input checked="" type="checkbox"/>	<input type="checkbox"/>
B	<input type="checkbox"/>	<input checked="" type="checkbox"/>	<input type="checkbox"/>	<input type="checkbox"/>
C	<input type="checkbox"/>	<input checked="" type="checkbox"/>	<input type="checkbox"/>	<input type="checkbox"/>

Check yes, no, unknown (unk) or not applicable (N/A) for each question. Be sure to check N/A when a question does not apply to the Property. Check unknown when the question does apply to the Property but you are not sure of the answer. All questions must be answered.

15. ELECTRICAL SYSTEM

(A) Type(s)

1. Does the electrical system have fuses?
2. Does the electrical system have circuit breakers?
3. Is the electrical system solar powered?
 - a. If "yes," is it entirely or partially solar powered? _____
 - b. If "yes," is any part of the system subject to a lease, financing or other agreement? If "yes," explain: _____

(B) What is the system amperage? _____

(C) Are you aware of any knob and tube wiring in the Property? _____

(D) Are you aware of any problems or repairs needed in the electrical system? If "yes," explain: _____

	Yes	No	Unk	N/A
A1	<input checked="" type="checkbox"/>	<input type="checkbox"/>	<input type="checkbox"/>	<input type="checkbox"/>
A2	<input checked="" type="checkbox"/>	<input type="checkbox"/>	<input type="checkbox"/>	<input type="checkbox"/>
A3	<input type="checkbox"/>	<input checked="" type="checkbox"/>	<input type="checkbox"/>	<input type="checkbox"/>
B	<input type="checkbox"/>	<input type="checkbox"/>	<input type="checkbox"/>	<input checked="" type="checkbox"/>
B1	<input type="checkbox"/>	<input type="checkbox"/>	<input type="checkbox"/>	<input checked="" type="checkbox"/>
B2	<input type="checkbox"/>	<input checked="" type="checkbox"/>	<input type="checkbox"/>	<input type="checkbox"/>
B3	<input type="checkbox"/>	<input checked="" type="checkbox"/>	<input type="checkbox"/>	<input type="checkbox"/>

16. OTHER EQUIPMENT AND APPLIANCES

(A) **THIS SECTION IS INTENDED TO IDENTIFY PROBLEMS OR REPAIRS** and must be completed for each item that will, or may, be included with the Property. The terms of the Agreement of Sale negotiated between Buyer and Seller will determine which items, if any, are included in the purchase of the Property. **THE FACT THAT AN ITEM IS LISTED DOES NOT MEAN IT IS INCLUDED IN THE AGREEMENT OF SALE.**

(B) Are you aware of any problems or repairs needed to any of the following:

Item	Yes	No	N/A	Item	Yes	No	N/A
A/C window units	<input type="checkbox"/>	<input checked="" type="checkbox"/>	<input type="checkbox"/>	Pool/spa heater	<input type="checkbox"/>	<input checked="" type="checkbox"/>	<input type="checkbox"/>
Attic fan(s)	<input type="checkbox"/>	<input checked="" type="checkbox"/>	<input type="checkbox"/>	Range/oven	<input type="checkbox"/>	<input checked="" type="checkbox"/>	<input type="checkbox"/>
Awnings	<input type="checkbox"/>	<input checked="" type="checkbox"/>	<input type="checkbox"/>	Refrigerator(s)	<input type="checkbox"/>	<input checked="" type="checkbox"/>	<input type="checkbox"/>
Carbon monoxide detectors	<input type="checkbox"/>	<input checked="" type="checkbox"/>	<input type="checkbox"/>	Satellite dish	<input type="checkbox"/>	<input checked="" type="checkbox"/>	<input type="checkbox"/>
Ceiling fans	<input type="checkbox"/>	<input checked="" type="checkbox"/>	<input type="checkbox"/>	Security alarm system	<input type="checkbox"/>	<input checked="" type="checkbox"/>	<input type="checkbox"/>
Deck(s)	<input type="checkbox"/>	<input checked="" type="checkbox"/>	<input type="checkbox"/>	Smoke detectors	<input type="checkbox"/>	<input checked="" type="checkbox"/>	<input type="checkbox"/>
Dishwasher	<input type="checkbox"/>	<input checked="" type="checkbox"/>	<input type="checkbox"/>	Sprinkler automatic timer	<input type="checkbox"/>	<input checked="" type="checkbox"/>	<input type="checkbox"/>
Dryer	<input type="checkbox"/>	<input checked="" type="checkbox"/>	<input type="checkbox"/>	Stand-alone freezer	<input type="checkbox"/>	<input checked="" type="checkbox"/>	<input type="checkbox"/>
Electric animal fence	<input type="checkbox"/>	<input checked="" type="checkbox"/>	<input type="checkbox"/>	Storage shed	<input type="checkbox"/>	<input checked="" type="checkbox"/>	<input type="checkbox"/>
Electric garage door opener	<input type="checkbox"/>	<input checked="" type="checkbox"/>	<input type="checkbox"/>	Trash compactor	<input type="checkbox"/>	<input checked="" type="checkbox"/>	<input type="checkbox"/>
Garage transmitters	<input type="checkbox"/>	<input checked="" type="checkbox"/>	<input type="checkbox"/>	Washer	<input type="checkbox"/>	<input checked="" type="checkbox"/>	<input type="checkbox"/>
Garbage disposal	<input type="checkbox"/>	<input checked="" type="checkbox"/>	<input type="checkbox"/>	Whirlpool/tub	<input type="checkbox"/>	<input checked="" type="checkbox"/>	<input type="checkbox"/>
In-ground lawn sprinklers	<input type="checkbox"/>	<input checked="" type="checkbox"/>	<input type="checkbox"/>	Other:			
Intercom	<input type="checkbox"/>	<input checked="" type="checkbox"/>	<input type="checkbox"/>	1.	<input type="checkbox"/>	<input checked="" type="checkbox"/>	<input type="checkbox"/>
Interior fire sprinklers	<input type="checkbox"/>	<input checked="" type="checkbox"/>	<input type="checkbox"/>	2.	<input type="checkbox"/>	<input checked="" type="checkbox"/>	<input type="checkbox"/>
Keyless entry	<input type="checkbox"/>	<input checked="" type="checkbox"/>	<input type="checkbox"/>	3.	<input type="checkbox"/>	<input checked="" type="checkbox"/>	<input type="checkbox"/>
Microwave oven	<input type="checkbox"/>	<input checked="" type="checkbox"/>	<input type="checkbox"/>	4.	<input type="checkbox"/>	<input checked="" type="checkbox"/>	<input type="checkbox"/>
Pool/spa accessories	<input type="checkbox"/>	<input checked="" type="checkbox"/>	<input type="checkbox"/>	5.	<input type="checkbox"/>	<input checked="" type="checkbox"/>	<input type="checkbox"/>
Pool/spa cover	<input type="checkbox"/>	<input checked="" type="checkbox"/>	<input type="checkbox"/>	6.	<input type="checkbox"/>	<input checked="" type="checkbox"/>	<input type="checkbox"/>

(C) Explain any "yes" answers in Section 16: _____

17. POOLS, SPAS AND HOT TUBS

(A) Is there a swimming pool on the Property? If "yes,"

1. Above-ground or in-ground? _____
2. Saltwater or chlorine? _____
3. If heated, what is the heat source? _____
4. Vinyl-lined, fiberglass or concrete-lined? _____
5. What is the depth of the swimming pool? _____
6. Are you aware of any problems with the swimming pool?
7. Are you aware of any problems with any of the swimming pool equipment (cover, filter, ladder, lighting, pump, etc.)?

(B) Is there a spa or hot tub on the Property?

1. Are you aware of any problems with the spa or hot tub?
2. Are you aware of any problems with any of the spa or hot tub equipment (steps, lighting, jets, cover, etc.)?

(C) Explain any problems in Section 17: _____

	Yes	No	Unk	N/A
A	<input type="checkbox"/>	<input checked="" type="checkbox"/>	<input type="checkbox"/>	<input type="checkbox"/>
A1	<input type="checkbox"/>	<input type="checkbox"/>	<input type="checkbox"/>	<input checked="" type="checkbox"/>
A2	<input type="checkbox"/>	<input type="checkbox"/>	<input type="checkbox"/>	<input checked="" type="checkbox"/>
A3	<input type="checkbox"/>	<input type="checkbox"/>	<input type="checkbox"/>	<input checked="" type="checkbox"/>
A4	<input type="checkbox"/>	<input type="checkbox"/>	<input type="checkbox"/>	<input checked="" type="checkbox"/>
A5	<input type="checkbox"/>	<input type="checkbox"/>	<input type="checkbox"/>	<input checked="" type="checkbox"/>
A6	<input type="checkbox"/>	<input type="checkbox"/>	<input type="checkbox"/>	<input checked="" type="checkbox"/>
A7	<input type="checkbox"/>	<input type="checkbox"/>	<input type="checkbox"/>	<input checked="" type="checkbox"/>
B	<input type="checkbox"/>	<input checked="" type="checkbox"/>	<input type="checkbox"/>	<input type="checkbox"/>
B1	<input type="checkbox"/>	<input type="checkbox"/>	<input type="checkbox"/>	<input checked="" type="checkbox"/>
B2	<input type="checkbox"/>	<input type="checkbox"/>	<input type="checkbox"/>	<input checked="" type="checkbox"/>

Seller's Initials

MS

Date

8/6/22

SPD Page 8 of 11

Buyer's Initials

Date

Check yes, no, unknown (unk) or not applicable (N/A) for each question. Be sure to check N/A when a question does not apply to the Property. Check unknown when the question does apply to the Property but you are not sure of the answer. All questions must be answered.

18. WINDOWS

- (A) Have any windows or skylights been replaced during your ownership of the Property?
 (B) Are you aware of any problems with the windows or skylights?

	Yes	No	Unk	N/A
A	<input type="checkbox"/>	<input checked="" type="checkbox"/>	<input type="checkbox"/>	<input type="checkbox"/>
B	<input type="checkbox"/>	<input checked="" type="checkbox"/>	<input type="checkbox"/>	<input type="checkbox"/>

Explain any "yes" answers in Section 18. Include the location and extent of any problem(s) and any repair, replacement or remediation efforts, the name of the person or company who did the repairs and the date the work was done:

19. LAND/SOILS

(A) Property

- Are you aware of any fill or expansive soil on the Property?
- Are you aware of any sliding, settling, earth movement, upheaval, subsidence, sinkholes or earth stability problems that have occurred on or affect the Property?
- Are you aware of sewage sludge (other than commercially available fertilizer products) being spread on the Property?
- Have you received written notice of sewage sludge being spread on an adjacent property?
- Are you aware of any existing, past or proposed mining, strip-mining, or any other excavations on the Property?

	Yes	No	Unk	N/A
A1	<input type="checkbox"/>	<input checked="" type="checkbox"/>	<input type="checkbox"/>	<input type="checkbox"/>
A2	<input type="checkbox"/>	<input checked="" type="checkbox"/>	<input type="checkbox"/>	<input type="checkbox"/>
A3	<input type="checkbox"/>	<input checked="" type="checkbox"/>	<input type="checkbox"/>	<input type="checkbox"/>
A4	<input type="checkbox"/>	<input checked="" type="checkbox"/>	<input type="checkbox"/>	<input type="checkbox"/>
A5	<input type="checkbox"/>	<input checked="" type="checkbox"/>	<input type="checkbox"/>	<input type="checkbox"/>

Note to Buyer: The Property may be subject to mine subsidence damage. Maps of the counties and mines where mine subsidence damage may occur and further information on mine subsidence insurance are available through Department of Environmental Protection Mine Subsidence Insurance Fund, (800) 922-1678 or ra-epmsi@pa.gov.

(B) Preferential Assessment and Development Rights

Is the Property, or a portion of it, preferentially assessed for tax purposes, or subject to limited development rights under the:

- Farmland and Forest Land Assessment Act - 72 P.S. §5490.1, et seq. (Clean and Green Program)
- Open Space Act - 16 P.S. §11941, et seq.
- Agricultural Area Security Law - 3 P.S. §901, et seq. (Development Rights)
- Any other law/program:

	Yes	No	Unk	N/A
B1	<input type="checkbox"/>	<input type="checkbox"/>	<input checked="" type="checkbox"/>	<input type="checkbox"/>
B2	<input type="checkbox"/>	<input type="checkbox"/>	<input checked="" type="checkbox"/>	<input type="checkbox"/>
B3	<input type="checkbox"/>	<input type="checkbox"/>	<input checked="" type="checkbox"/>	<input type="checkbox"/>
B4	<input type="checkbox"/>	<input type="checkbox"/>	<input checked="" type="checkbox"/>	<input type="checkbox"/>

Note to Buyer: Pennsylvania has enacted the Right to Farm Act (3 P.S. § 951-957) in an effort to limit the circumstances under which agricultural operations may be subject to nuisance suits or ordinances. Buyers are encouraged to investigate whether any agricultural operations covered by the Act operate in the vicinity of the Property.

(C) Property Rights

Are you aware of the transfer, sale and/or lease of any of the following property rights (by you or a previous owner of the Property):

- Timber
- Coal
- Oil
- Natural gas
- Mineral or other rights (such as farming rights, hunting rights, quarrying rights) Explain:

	Yes	No	Unk	N/A
C1	<input type="checkbox"/>	<input checked="" type="checkbox"/>	<input type="checkbox"/>	<input type="checkbox"/>
C2	<input type="checkbox"/>	<input checked="" type="checkbox"/>	<input type="checkbox"/>	<input type="checkbox"/>
C3	<input type="checkbox"/>	<input checked="" type="checkbox"/>	<input type="checkbox"/>	<input type="checkbox"/>
C4	<input type="checkbox"/>	<input checked="" type="checkbox"/>	<input type="checkbox"/>	<input type="checkbox"/>
C5	<input type="checkbox"/>	<input checked="" type="checkbox"/>	<input type="checkbox"/>	<input type="checkbox"/>

Note to Buyer: Before entering into an agreement of sale, Buyer can investigate the status of these rights by, among other means, engaging legal counsel, obtaining a title examination of unlimited years and searching the official records in the county Office of the Recorder of Deeds, and elsewhere. Buyer is also advised to investigate the terms of any existing leases, as Buyer may be subject to terms of those leases.

Explain any "yes" answers in Section 19:

20. FLOODING, DRAINAGE AND BOUNDARIES

(A) Flooding/Drainage

- Is any part of this Property located in a wetlands area?
- Is the Property, or any part of it, designated a Special Flood Hazard Area (SFHA)?
- Do you maintain flood insurance on this Property?
- Are you aware of any past or present drainage or flooding problems affecting the Property?
- Are you aware of any drainage or flooding mitigation on the Property?
- Are you aware of the presence on the Property of any man-made feature that temporarily or permanently conveys or manages storm water, including any basin, pond, ditch, drain, swale, culvert, pipe or other feature?
- If "yes," are you responsible for maintaining or repairing that feature which conveys or manages storm water for the Property?

	Yes	No	Unk	N/A
A1	<input type="checkbox"/>	<input checked="" type="checkbox"/>	<input type="checkbox"/>	<input type="checkbox"/>
A2	<input type="checkbox"/>	<input checked="" type="checkbox"/>	<input type="checkbox"/>	<input type="checkbox"/>
A3	<input type="checkbox"/>	<input checked="" type="checkbox"/>	<input type="checkbox"/>	<input type="checkbox"/>
A4	<input type="checkbox"/>	<input checked="" type="checkbox"/>	<input type="checkbox"/>	<input type="checkbox"/>
A5	<input type="checkbox"/>	<input checked="" type="checkbox"/>	<input type="checkbox"/>	<input type="checkbox"/>
A6	<input type="checkbox"/>	<input checked="" type="checkbox"/>	<input type="checkbox"/>	<input type="checkbox"/>
A7	<input type="checkbox"/>	<input type="checkbox"/>	<input type="checkbox"/>	<input checked="" type="checkbox"/>

Seller's Initials JK

Date 3/6/22

Buyer's Initials

Date

Check yes, no, unknown (unk) or not applicable (N/A) for each question. Be sure to check N/A when a question does not apply to the Property. Check unknown when the question does apply to the Property but you are not sure of the answer. All questions must be answered.

Explain any "yes" answers in Section 20(A). Include dates, the location and extent of flooding and the condition of any man-made storm water management features: _____

(B) Boundaries

1. Are you aware of encroachments, boundary line disputes, or easements affecting the Property?
2. Is the Property accessed directly (without crossing any other property) by or from a public road?
3. Can the Property be accessed from a private road or lane?
 - a. If "yes," is there a written right of way, easement or maintenance agreement?
 - b. If "yes," has the right of way, easement or maintenance agreement been recorded?
4. Are you aware of any shared or common areas (driveways, bridges, docks, walls, etc.) or maintenance agreements?

	Yes	No	Unk	N/A
B1	<input type="checkbox"/>	<input checked="" type="checkbox"/>	<input type="checkbox"/>	<input type="checkbox"/>
B2	<input checked="" type="checkbox"/>	<input type="checkbox"/>	<input type="checkbox"/>	<input type="checkbox"/>
B3	<input type="checkbox"/>	<input checked="" type="checkbox"/>	<input type="checkbox"/>	<input type="checkbox"/>
3a	<input type="checkbox"/>	<input type="checkbox"/>	<input type="checkbox"/>	<input checked="" type="checkbox"/>
3b	<input type="checkbox"/>	<input type="checkbox"/>	<input type="checkbox"/>	<input checked="" type="checkbox"/>
B4	<input type="checkbox"/>	<input checked="" type="checkbox"/>	<input type="checkbox"/>	<input type="checkbox"/>

Note to Buyer: Most properties have easements running across them for utility services and other reasons. In many cases, the easements do not restrict the ordinary use of the property, and Seller may not be readily aware of them. Buyers may wish to determine the existence of easements and restrictions by examining the property and ordering an Abstract of Title or searching the records in the Office of the Recorder of Deeds for the county before entering into an agreement of sale.

Explain any "yes" answers in Section 20(B): _____

21. HAZARDOUS SUBSTANCES AND ENVIRONMENTAL ISSUES

(A) Mold and Indoor Air Quality (other than radon)

1. Are you aware of any tests for mold, fungi, or indoor air quality in the Property?
2. Other than general household cleaning, have you taken any efforts to control or remediate mold or mold-like substances in the Property?

	Yes	No	Unk	N/A
A1	<input type="checkbox"/>	<input checked="" type="checkbox"/>	<input type="checkbox"/>	<input type="checkbox"/>
A2	<input type="checkbox"/>	<input checked="" type="checkbox"/>	<input type="checkbox"/>	<input type="checkbox"/>

Note to Buyer: Individuals may be affected differently, or not at all, by mold contamination. If mold contamination or indoor air quality is a concern, buyers are encouraged to engage the services of a qualified professional to do testing. Information on this issue is available from the United States Environmental Protection Agency and may be obtained by contacting IAQ INFO, P.O. Box 37133, Washington, D.C. 20013-7133, 1-800-438-4318.

(B) Radon

1. Are you aware of any tests for radon gas that have been performed in any buildings on the Property?
2. If "yes," provide test date and results 5/6/21 4.2pCi/l
3. Are you aware of any radon removal system on the Property?

	Yes	No	Unk	N/A
B1	<input checked="" type="checkbox"/>	<input type="checkbox"/>	<input type="checkbox"/>	<input type="checkbox"/>
B2	<input type="checkbox"/>	<input type="checkbox"/>	<input type="checkbox"/>	<input type="checkbox"/>
B3	<input type="checkbox"/>	<input checked="" type="checkbox"/>	<input type="checkbox"/>	<input type="checkbox"/>

(C) Lead Paint

If the Property was constructed, or if construction began, before 1978, you must disclose any knowledge of, and records and reports about, lead-based paint on the Property on a separate disclosure form.

1. Are you aware of any lead-based paint or lead-based paint hazards on the Property?
2. Are you aware of any reports or records regarding lead-based paint or lead-based paint hazards on the Property?

	Yes	No	Unk	N/A
C1	<input type="checkbox"/>	<input checked="" type="checkbox"/>	<input type="checkbox"/>	<input type="checkbox"/>
C2	<input type="checkbox"/>	<input checked="" type="checkbox"/>	<input type="checkbox"/>	<input type="checkbox"/>

(D) Tanks

1. Are you aware of any existing underground tanks?
2. Are you aware of any underground tanks that have been removed or filled?

	Yes	No	Unk	N/A
D1	<input type="checkbox"/>	<input checked="" type="checkbox"/>	<input type="checkbox"/>	<input type="checkbox"/>
D2	<input type="checkbox"/>	<input checked="" type="checkbox"/>	<input type="checkbox"/>	<input type="checkbox"/>
E	<input type="checkbox"/>	<input type="checkbox"/>	<input checked="" type="checkbox"/>	<input type="checkbox"/>

(E) Dumping. Has any portion of the Property been used for waste or refuse disposal or storage?

If "yes," location: _____

(F) Other

1. Are you aware of any past or present hazardous substances on the Property (structure or soil) such as, but not limited to, asbestos or polychlorinated biphenyls (PCBs)?
2. Are you aware of any other hazardous substances or environmental concerns that may affect the Property?
3. If "yes," have you received written notice regarding such concerns?
4. Are you aware of testing on the Property for any other hazardous substances or environmental concerns?

	Yes	No	Unk	N/A
F1	<input type="checkbox"/>	<input checked="" type="checkbox"/>	<input type="checkbox"/>	<input type="checkbox"/>
F2	<input type="checkbox"/>	<input checked="" type="checkbox"/>	<input type="checkbox"/>	<input type="checkbox"/>
F3	<input type="checkbox"/>	<input checked="" type="checkbox"/>	<input type="checkbox"/>	<input type="checkbox"/>
F4	<input type="checkbox"/>	<input checked="" type="checkbox"/>	<input type="checkbox"/>	<input type="checkbox"/>

Explain any "yes" answers in Section 21. Include test results and the location of the hazardous substance(s) or environmental issue(s): _____

22. MISCELLANEOUS

(A) Deeds, Restrictions and Title

1. Are there any deed restrictions or restrictive covenants that apply to the Property?
2. Are you aware of any historic preservation restriction or ordinance or archeological designation associated with the Property?

	Yes	No	Unk	N/A
A1	<input type="checkbox"/>	<input checked="" type="checkbox"/>	<input type="checkbox"/>	<input type="checkbox"/>
A2	<input type="checkbox"/>	<input checked="" type="checkbox"/>	<input type="checkbox"/>	<input type="checkbox"/>

Seller's Initials [Signature]

Date 3/6/22

Buyer's Initials

Date _____

Check yes, no, unknown (unk) or not applicable (N/A) for each question. Be sure to check N/A when a question does not apply to the Property. Check unknown when the question does apply to the Property but you are not sure of the answer. All questions must be answered.

3. Are you aware of any reason, including a defect in title or contractual obligation such as an option or right of first refusal, that would prevent you from giving a warranty deed or conveying title to the Property?
- (B) Financial
- Are you aware of any public improvement, condominium or homeowner association assessments against the Property that remain unpaid or of any violations of zoning, housing, building, safety or fire ordinances or other use restriction ordinances that remain uncorrected?
 - Are you aware of any mortgages, judgments, encumbrances, liens, overdue payments on a support obligation, or other debts against this Property or Seller that cannot be satisfied by the proceeds of this sale?
 - Are you aware of any insurance claims filed relating to the Property during your ownership?
- (C) Legal
- Are you aware of any violations of federal, state, or local laws or regulations relating to this Property?
 - Are you aware of any existing or threatened legal action affecting the Property?
- (D) Additional Material Defects
- Are you aware of any material defects to the Property, dwelling, or fixtures which are not disclosed elsewhere on this form?

	Yes	No	Unk	N/A
3	<input type="checkbox"/>	<input checked="" type="checkbox"/>		
b1	<input type="checkbox"/>	<input checked="" type="checkbox"/>		
b2	<input type="checkbox"/>	<input checked="" type="checkbox"/>		
b3	<input type="checkbox"/>	<input checked="" type="checkbox"/>		
c1	<input type="checkbox"/>	<input checked="" type="checkbox"/>		
c2	<input type="checkbox"/>	<input checked="" type="checkbox"/>		
d1	<input type="checkbox"/>	<input checked="" type="checkbox"/>		

Note to Buyer: A material defect is a problem with a residential real property or any portion of it that would have a significant adverse impact on the value of the property or that involves an unreasonable risk to people on the property. The fact that a structural element, system or subsystem is at or beyond the end of the normal useful life of such a structural element, system or subsystem is not by itself a material defect.

- After completing this form, if Seller becomes aware of additional information about the Property, including through inspection reports from a buyer, the Seller must update the Seller's Property Disclosure Statement and/or attach the inspection report(s). These inspection reports are for informational purposes only.

Explain any "yes" answers in Section 22: _____

23. ATTACHMENTS

(A) The following are part of this Disclosure if checked:

Seller's Property Disclosure Statement Addendum (PAR Form SDA)

See inspection report dated 3-29-22 and Don Culp report dated 4/11/22
 See radon report dated 3-31-22 and radon mitigation system installed 4/13/22
 SF imp. requires seller to replace small section of exterior sewer prior to closing -

The undersigned Seller represents that the information set forth in this disclosure statement is accurate and complete to the best of Seller's knowledge. Seller hereby authorizes the Listing Broker to provide this information to prospective buyers of the property and to other real estate licensees. **SELLER ALONE IS RESPONSIBLE FOR THE ACCURACY OF THE INFORMATION CONTAINED IN THIS STATEMENT.** If any information supplied on this form becomes inaccurate following completion of this form, Seller shall notify Buyer in writing.

SELLER		DATE	3/6/22
SELLER		DATE	
SELLER		DATE	
SELLER		DATE	
SELLER		DATE	
SELLER		DATE	

RECEIPT AND ACKNOWLEDGEMENT BY BUYER

The undersigned Buyer acknowledges receipt of this Statement. Buyer acknowledges that this Statement is not a warranty and that, unless stated otherwise in the sales contract, Buyer is purchasing this property in its present condition. It is Buyer's responsibility to satisfy himself or herself as to the condition of the property. Buyer may request that the property be inspected, at Buyer's expense and by qualified professionals, to determine the condition of the structure or its components.

BUYER		DATE	
BUYER		DATE	
BUYER		DATE	



P.O. Box 234, Zelienople, PA 16063 air-tech@comcast.net

04/01/2022

Denise Ford
229 Hickory Heights Dr.
Bridgeville, PA 15017

RE: Discoloration on 3rd floor Ceiling

During a recent home inspection, the inspector mentioned an area on the ceiling above the stairs going to the 3rd floor as a possible "mold like substance". We were asked to stop by and take a look at it to see what is going on, and to make any necessary recommendations to remedy the issue.

We are pleased to inform you that the discoloration on the ceiling appears to be a sticky substance that attracted dust, dirt or debris and became dark. During our inspection, we utilized thermal imaging and can confirm that this section of ceiling is not wet. This is not a mold issue due to water intrusion. In fact, this is not considered a mold issue at all.

According to guidelines set forth by the EPA, if you are growing mold in an area smaller than 10 sq ft., something that small falls under Normal Home Owner Cleaning & Maintenance. The reason is that anything that size or smaller does not pose a "Cross Contamination" issue for other parts of the home. There simply isn't enough mold present in an area that big that would affect other rooms in the home. So even if this were the most toxic mold on the planet, the total coverage area is less than 1 sq ft... much less than 10 sq ft.

As we discussed, clean with any non-bleach based cleaner. Mist the area with your cleaner then wipe with a damp cloth. If the discoloration or staining persists, you can paint over it to improve visual appearance. Other than that, there were no other issues pertaining to mold in this home.

I hope this helps. If you have any questions or need anything else, please let me know. It was a pleasure meeting you today and if there is anything else we can do for you, please call or email anytime.

Sincerely,

Don Culp
Air Tech Environmental
724-344-3645
air-tech@comcast.net

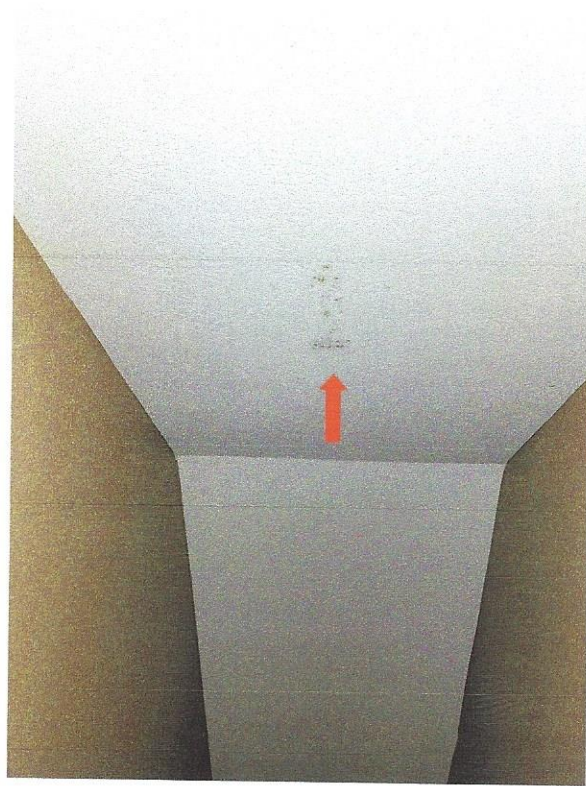



CERTIFIED RADON REPORT

March 31, 2022

Test Number: 2147-224

Property Inspected: 229 Hickory Heights Dr., Bridgeville, PA 15017

Licensed Radalink Radon Inspector:
Absolute Safeguard Home Inspection Services, Inc
Dino Chieffallo
307 East Main Street
Carnegie, PA 15106
Phone: 724-934-4273
Fax:

Test performed for:
 Cornejo

Calibrated:	01/28/2022 - 01/28/2023	Placed By:	Dino Chieffallo (PA 2982)	Temp.	Pressure	R.H.
Test Started:	03/29/2022 1:36 PM	Retrieved By:	Silas Hall (PA 8974)	Min:	68.0 29.4	26
Test Ended:	03/31/2022 3:53 PM	Test Site:	Finished Basement	Avg:	69.6 29.7	31
		Test Duration:	50 hours	Max:	71.0 30.1	40

AVERAGE RADON CONCENTRATION: 5.2 pCi/l

Test has met minimum EPA sampling duration. Uncertainty: ± 1.22%

Time	03/29/2022		03/30/2022		03/31/2022	
	pCi/l	Flags	pCi/l	Flags	pCi/l	Flags
00:36 am			5.8		6.2	
01:36			6.7		5.6	
02:36			6.2		7.1	
03:36			7.2		5.7	
04:36			6.2		5.9	
05:36			7.1		6.1	
06:36			7.3		4.3	
07:36			8.5		4.6	
08:36			7.9		5.6	
09:36			5.4		7.0	
10:36			5.1		5.6	
11:36			7.3		5.3	
12:36 pm			6.5		6.2	
01:36			5.5		3.7	
02:36	2.8		4.2		4.2	
03:36	2.0		4.6		2.5	
04:36	2.2		3.8			
05:36	2.5		4.6			
06:36	2.4		5.8			
07:36	3.8		2.2			
08:36	4.0		2.8			
09:36	4.8		3.0			
10:36	4.0		7.7			
11:36	8.5		7.7			

Flags: P= AC Power Disruption; T=Tilt
 Eq. = Equilization Period

While every effort was made to maintain optimum quality control and EPA Protocol during the testing period, neither Radalink, Inc. or its licensed agents provide any warranty, expressed or implied, for the consequences of erroneous test results. There can be some uncertainty with any measurement due to statistical variations, extreme weather changes, operation of the building, and other factors, Radalink, Inc. and its licensed operators shall not be liable under any charge or claim for losses, claims, charges, fees, demands, expenses, or damages resulting from a radon test. This report is subject to the terms on the last page of the document.

CLIENT NAME: Denise Ford
ADDRESS: 229 Hickory Heights
ADDRESS: Bridgeville PA 15017

TEST LOCATION: same

DATE: 4/18/22

TESTS PLACED AND RETRIEVED BY: Brian Bacchus – PA DEP #1771 HIC# PA113623
COMMENTS:

ELECTRET READER SERIAL #: 388
CALIBRATION EXPIRATION : 07/12/2022

ELECTRET#: SMZ906
ELECTRET#: SNA744
TEST SITE: Basement

START DATE AND TIME: 04/13/2022 12:15pm
STOP DATE AND TIME: 04/16/2022 9:00am
TEST DURATION: 68.75 hours

E-PERM Electret Ion Chambers were used for short-term radon screening measurements that were conducted at the above referenced property. The PA DEP Protocol Average radon level in this home during this test was:

AVERAGE RADON CONCENTRATION: 2.3 pCi/L

The result shows the radon level is **WITHIN** the PA DEP guidelines of less than 4.0pCi/L.

Radon Health Risk Information

Radon is the second leading cause of lung cancer, after smoking. The U. S. Environmental Protection Agency (EPA) and the Surgeon General strongly recommend that further action be taken when the home's radon test results are 4.0pCi/L or greater. The national average indoor radon level is about 1.3pCi/L. The higher the home's radon level, the greater the health risk to you and your family. Reducing your radon levels can be done easily, effectively and fairly inexpensively. Even homes with very high radon levels can be reduced below 4.0pCi/L. For further information about reducing elevated radon levels please refer to the "Pennsylvania's Consumer's Guide to Radon Reduction."

The Radon Certification Act requires that anyone who provides radon-related service/s or product/s to the general public must be certified by the PA DEP. You are entitled to evidence of certification from any person who provides such services or products. All radon measurement data will be sent to the PA DEP as required in the Act and will be kept confidential.

PLEASE KEEP THIS AND ALL RADON SYSTEM INFORMATION ON/NEAR YOUR RADON SYSTEM