

N/F
 JACK T. DUNCAN, ET AL
 MONTOUR TRAIL AND DUNCAN
 PLAN OF SUBDIVISION
 P.B.V. 262, PAGE 109

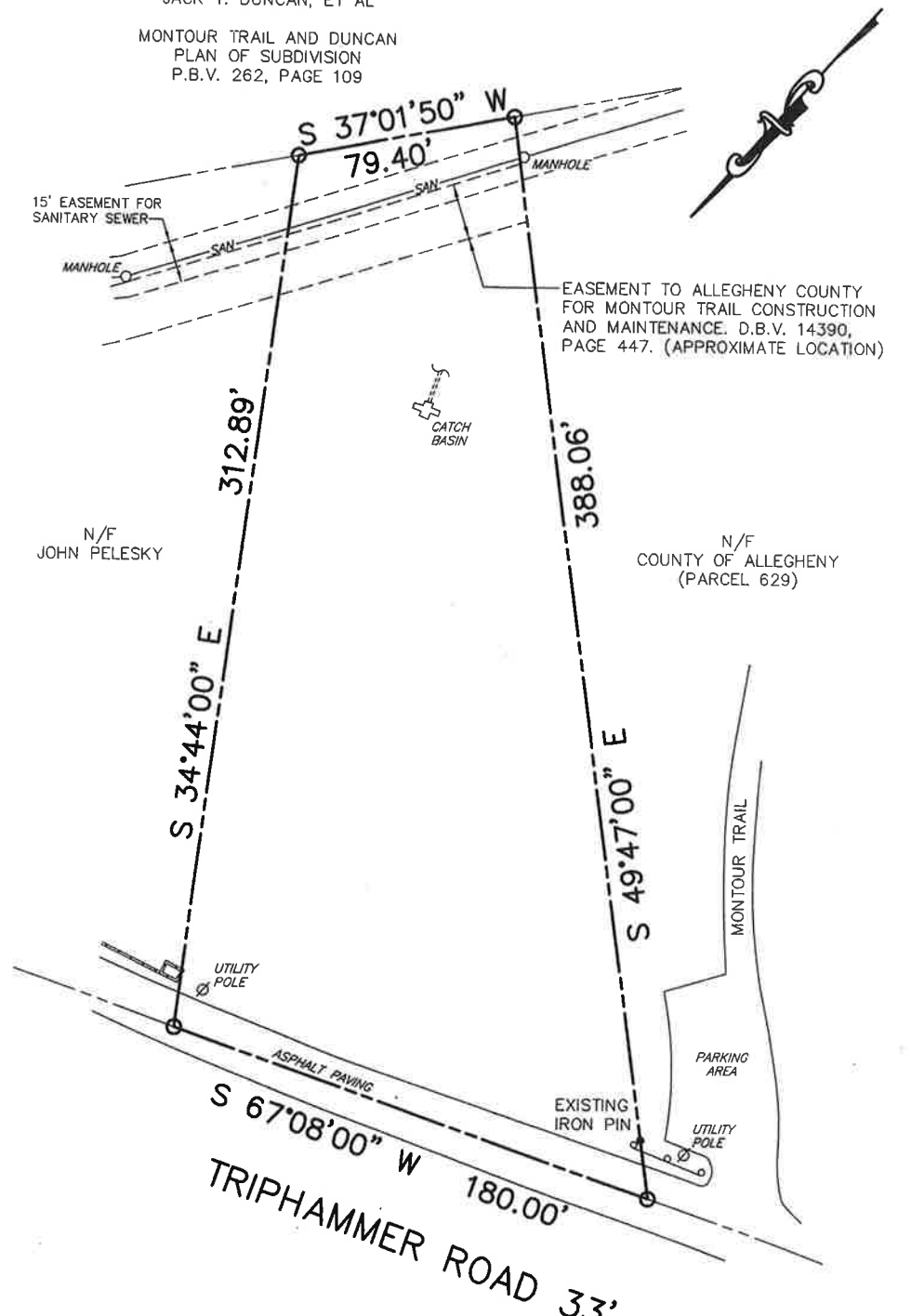

I, STEVE A. LIADIS, A REGISTERED PROFESSIONAL LAND SURVEYOR OF THE COMMONWEALTH OF PENNSYLVANIA, HEREBY CERTIFY TO AND SOLELY FOR THE BENEFIT OF, THE PERSON(S) NAMED ON THIS PLAN, THAT THIS PLAN WAS PREPARED FROM A SURVEY MADE UPON THE PREMISES THE DATE OF THIS PLAN SHOWING THE LOCATION OF ALL STRUCTURES, EASEMENTS OR SERVICITUDES APPARENT FROM AN INSPECTION OF THE SURFACE OF THE PREMISES AND IS BASED ON THE CURRENT DEED AND/OR PLAN OF RECORD WITHOUT BENEFIT OF A TITLE SEARCH. THIS PLAN IS NOT TO BE REPRODUCED IN ANY MANNER, NOR MAY IT BE RELIED UPON BY ANYONE OTHER THAN THE PERSON(S) FOR WHOSE BENEFIT IT HAS BEEN PREPARED. COPIES OF THIS PLAN WITHOUT AN EMBOSSED IMPRESSION SEAL ARE FOR MERE CONVENIENCE OF REFERENCE. THIS PLAN MAY NOT BE RECORDED OR REFERENCED IN A DEED, SURVEY, PLAN OR PLAT BOOK UNLESS A SIGNED ACKNOWLEDGEMENT APPEARS ON THIS PLAN STATING IT WAS PREPARED FOR RECORDING PURPOSES.

PLAN MADE FOR	ANTHONY Q. & ROXANE D. AGOSTINELLI	
SITUATE IN	SOUTH PARK TOWNSHIP ALLEGHENY COUNTY, PA	
LIADIS ENGINEERING & SURVEYING, INC. 3100 BANKSVILLE ROAD - PITTSBURGH, PA 15216		
SCALE: 1" = 50'	MARCH 22, 2023; REVISED: MARCH 31, 2023	DRAWING No. 26959-A